THE BELEAGUERED BELIEVER'S GUIDES

FINDING DISCERNMENT IN THE AGE OF NOISE

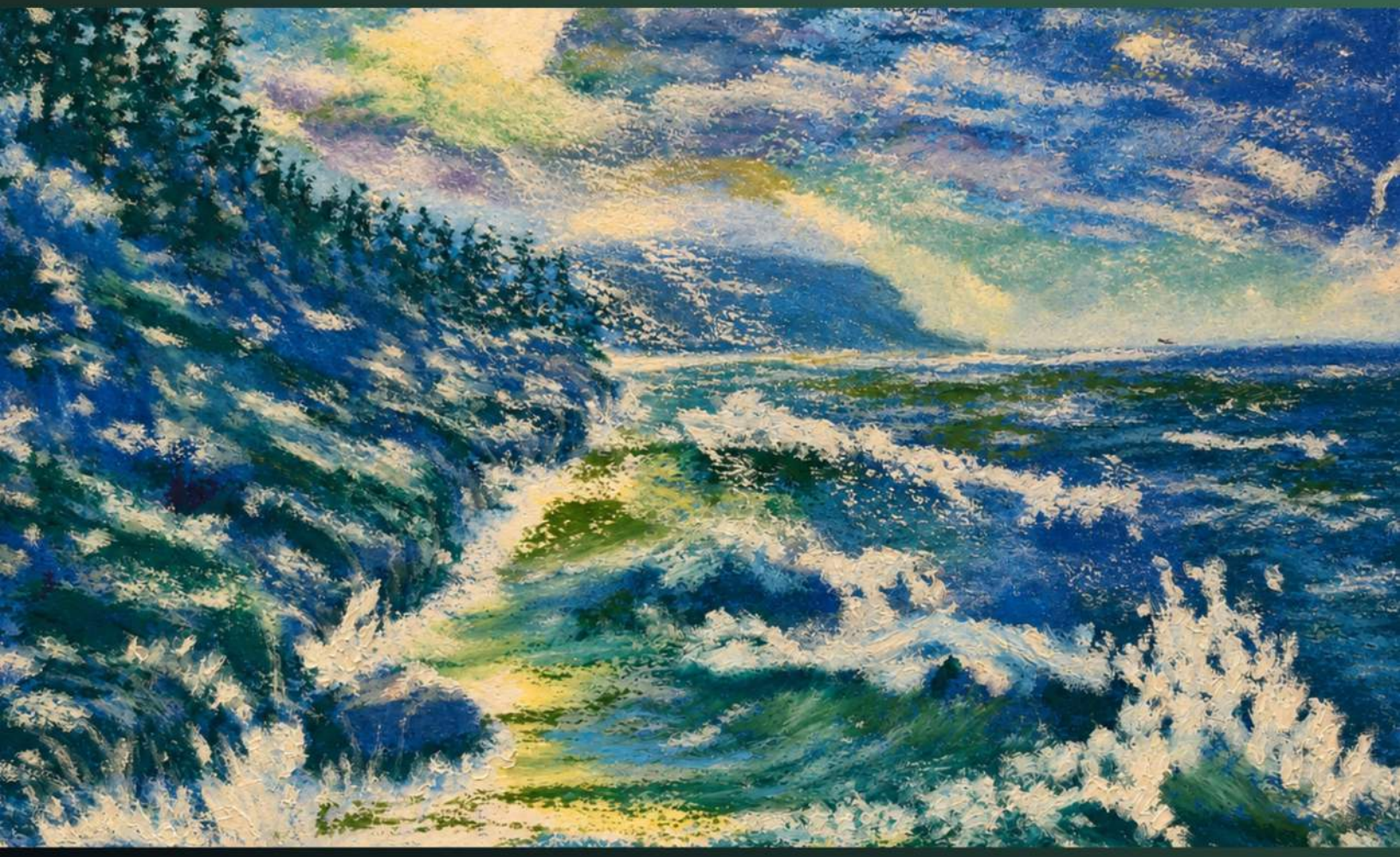

Faith OVER FACTIONS

faithoverfactions.com

Faith OVER FACTIONS

For everyone who wanders and feels far from home.

For the ones who left when the noise got too loud, and the ones still sitting in the back row wondering if they belong.

For the solo believer, the doubter, the tired, and the ones who feel alone in a crowded church.

You are not lost. You are on your way home.
You are not the only one. This is for you.

About Faith Over Factions

Faith Over Factions is a place for the spiritually homeless: people who still love Jesus but can't find Him in the noise of institutional religion or partisan faith. Everything here is free. No email address, no paywall, no algorithm deciding what you see.

You'll find reflections, portraits of Christians who resisted when it cost them something, devotionals for unsteady days, and a private Faith Journal for the questions you're not ready to say out loud. We don't take sides in the culture war. We take Jesus at His word and try to follow Him with honesty, humility, and a lot of grace for the stumbling.

Pull up a chair. You're welcome here.

Copyright and Sharing

Finding Discernment in the Age of Noise. Copyright © 2026 by Faith Over Factions™. All rights reserved.

This guide is free, and you're welcome to share it. Send the PDF to a friend, print copies for your small group or your church, or pass along the link: faithoverfactions.com/finding-discernment. Please share it whole and unchanged, with this page included, and please don't sell it.

Cover art: oil pastel by John Atkinson.

Scripture quotations are taken from the *Holy Bible*, New Living Translation, copyright © 1996, 2004, 2015 by Tyndale House Ministries. Used by permission. All rights reserved.

Sources for the quotations and studies in this guide are listed in the Notes at the back.

Contents

Part One: Honest Ground 5

1. For the One Who Was Lied to in Church 5

2. "Did God Really Say?" 9

Part Two: The Spirit of Truth 13

3. A Person, Not a Platform 13

4. Test the Spirits 16

5. Itching Ears 20

Part Three: Judgment Begins at Home 24

6. The Mirror and the Weapon 24

7. "We Can See" 28

8. Naming Evil Without Becoming a Gatekeeper 32

Part Four: Practice 36

9. Practices From the Whole Church 36

A Benediction 40

Notes 41

Check-In Questions and Prayer Prompts 43

A Blessing for the Road 45

You're Always Welcome Here 45

Take Something for the Road 46

THE BELEAGUERED BELIEVER'S GUIDES

Finding Discernment in the Age of Noise

Scripture quotations are from the New Living Translation unless noted.

Part One: Honest Ground

1. For the One Who Was Lied to in Church

Maybe it was a sermon illustration. The pastor told a moving story about a soldier, or a scientist, or a famous atheist who converted on his deathbed, and years later you found out none of it happened. Nobody ever corrected it. The story just kept getting told.

Maybe it was bigger than that. A ministry leader everyone admired turned out to be living the opposite of everything he preached, and the people around him knew. Or a statistic about the other side, repeated from the pulpit with total confidence, turned out to be invented by someone who wanted you angry.

Or it came closer to home. Your mother started forwarding videos, and then she started believing them. Now holidays are careful, and there are topics you can't raise, and you aren't sure the person across the table is living in the same world you are.

Being lied to by strangers is one thing. Being lied to in a familiar voice, in a holy place, by people who quoted Scripture while they did it, leaves a different kind of mark.

Two ditches

People who have been deceived tend to land in one of two places.

Some stay **captured**. The lies are woven into how they see the world, and questioning them feels like betraying God, the family and everyone they love. It is hard to climb out of a story when your whole community lives inside it.

Others swing to **cynicism**. Once burned, they trust nothing. Every source is biased, every expert is bought, every preacher is selling something. It feels like wisdom, and it protects you from being fooled again. But a person who believes nothing can be led anywhere, because nothing anchors them.

Scripture offers a road between those ditches. It has a name for that road: discernment.

The gentle whisper

When the prophet Elijah was running for his life, worn out and convinced he was the last faithful person left, God met him on a mountain. What happened there is worth reading slowly:

> *And as Elijah stood there, the LORD passed by, and a mighty windstorm hit the mountain. It was such a terrible blast that the rocks were torn loose, but the LORD was not in the wind. After the wind there was an earthquake, but the LORD was not in the earthquake. And after the earthquake there was a fire, but the LORD was not in the fire. And after the fire there was the sound of a gentle whisper.*
>
> 1 Kings 19:11-12

Wind, earthquake, fire. The loudest things on the mountain were not where God was. When Elijah heard the whisper, he wrapped his face in his cloak and went out to listen (1 Kings 19:13).

We live surrounded by wind and fire. Feeds that never end, voices that never stop, every one of them insisting that this is urgent and you must react now. Some of what they say is true. Much of it is noise. And the voice that matters most has rarely been the loudest one in the room.

A skill that grows

The good news is that discernment can be learned. The writer of Hebrews describes it like a muscle: “Solid food is for those who are mature, who through training have the skill to recognize the difference between right and wrong” (Hebrews 5:14).

Through training. Nobody is born able to tell truth from a convincing lie. People learn it the way they learn carpentry or medicine: by practice, by mistakes, by watching people who do it well. You don't need to be clever, and you don't need a theology degree. You need to be willing to slow down, look again, and be honest about what you find, including about yourself.

That last part matters. This guide spends as much time on the lies we tell ourselves as on the ones other people tell us. The second kind are easier to spot.

Who this is for

This is for the beleaguered. For people who still love Jesus and were lied to by people who said they spoke for him. For anyone who has lost a friend or a parent to a feed. For people who got so burned they stopped believing anything, and miss being able to trust. For people who suspect they may have believed a few things that weren't true, and want to find out.

And it is for people who had "truth" used on them like a club, by people who could defend Scripture with precision while treating everyone around them with cruelty.

What lies ahead

The guide moves in four parts.

Honest Ground starts in the garden, with the oldest lie in the Bible, and makes room for the grief of being deceived by people you trusted.

The Spirit of Truth asks what truth is, and how Christians have learned to test what they hear: the Bereans who checked the apostle Paul, a lonely prophet named Micaiah, and some recent research on how lies spread.

Judgment Begins at Home turns the lens around. It looks at sin as a disorder of the heart, at the blindness that is hardest to see because it is our own, and at how to name real evil without becoming a gatekeeper.

Practice gathers habits from across the whole Church, Catholic, Orthodox and Protestant, for hearing the whisper under the noise. One takes thirty seconds before you hit share. One takes an evening with a few trusted friends.

Each chapter ends with a few questions. Answer them in a journal, out loud on a walk, or not at all. They're offered, not assigned.

FOR REFLECTION

1. When did you first realize someone you trusted in church had told you something untrue? What did it do to your faith?
2. Which ditch pulls at you more right now: being captured by a story, or trusting nothing at all?
3. Where is the wind and fire loudest in your life? Name one source of noise you could turn down this week.

2. “Did God Really Say?”

The first lie in the Bible doesn’t arrive as a lie. It arrives as a question.

> *The serpent was the shrewdest of all the wild animals the LORD God had made. One day he asked the woman, “Did God really say you must not eat the fruit from any of the trees in the garden?”*
>
> Genesis 3:1

Read it next to what God had actually said a chapter earlier: “You may freely eat the fruit of every tree in the garden—except the tree of the knowledge of good and evil” (Genesis 2:16-17).

God said *every tree but one*, and the serpent says *any of the trees*. He leaves the command standing and inflates it, so that a generous God sounds stingy. The whole conversation begins with a small exaggeration posed as an innocent question.

How the oldest lie works

Then the serpent goes further. When the woman explains the real rule, he contradicts it flatly: “You won’t die!” (Genesis 3:4). And then he supplies a motive: “God knows that your eyes will be opened as soon as you eat it, and you will be like God, knowing both good and evil” (Genesis 3:5).

Look at the moves. First he distorts what was said, then he denies the consequence. Finally, he tells her what God is *really* thinking, and it is something selfish. God is holding out on you. He doesn’t want you to have what you deserve.

That pattern is still everywhere. A rumor starts by stretching what someone actually said. Then the warning signs get waved away. Then comes the story about hidden motives: they want to take something from you, and the people telling you otherwise are in on it. The serpent proves nothing. He plants suspicion and lets it grow.

Borrowed light

Paul warned the church in Corinth about teachers who had shown up claiming to be apostles. They were persuasive, impressive and religious. His verdict was blunt:

> *These people are false apostles. They are deceitful workers who disguise themselves as apostles of Christ. But I am not surprised! Even Satan disguises himself as an angel of light. So it is no wonder that his servants also disguise themselves as servants of righteousness.*
>
> 2 Corinthians 11:13-15

Deception that looked like darkness would fool almost no one. The dangerous kind borrows light. It uses Bible verses, worship music, and words like freedom, family and faith. It sounds like the people you trust because often it comes from them.

Jesus called the devil "a liar and the father of lies" (John 8:44). Lying is the native language of the enemy of God. It shouldn't surprise us that it so often speaks in church.

Dainty morsels

Lies stick partly because we enjoy them. Proverbs says so with uncomfortable honesty: "Rumors are dainty morsels that sink deep into one's heart" (Proverbs 26:22). A juicy story about someone we already dislike tastes good. It goes down easily, and it stays.

Repetition helps it stay. Psychologists call it the illusory truth effect: people tend to rate a statement as more believable simply because they have heard it before. Lynn Hasher and her colleagues first described it in 1977. In 2015, Lisa Fazio and her colleagues at Vanderbilt and Duke published experiments in the *Journal of Experimental Psychology* showing that repetition made false statements feel truer even when participants already knew the right answer. Those were laboratory studies with simple trivia, and real life is messier. But anyone who has heard a slogan a hundred times knows the feeling.

The same proverb chapter has a remedy: "Fire goes out without wood, and quarrels disappear when gossip stops" (Proverbs 26:20). A lie needs fuel. Every time we refuse to pass it on, we take away a stick.

The wound of a familiar voice

Being deceived hurts in a particular way. There is the embarrassment of having believed it, and sometimes of having repeated it to others. There is anger. And under the anger there is often grief, because the person who misled you was someone you loved.

The psalmist knew this exact pain:

> *It is not an enemy who taunts me—I could bear that. It is not my foes who so arrogantly insult me—I could have hidden from them. Instead, it is you—my equal, my companion and close friend. What good fellowship we once enjoyed as we walked together to the house of God.*
>
> Psalm 55:12-14

As we walked together to the house of God. The betrayal stung more because they had worshiped side by side. If a pastor, a parent or a mentor you trusted led you into something false, that verse was written for you.

The psalm doesn't hurry past the hurt, and you don't have to either. Before you can learn to discern, it is fair to grieve what being fooled cost you: years, relationships, money, a picture of God that turned out to be bent.

You were not stupid

One more thing needs saying. Being deceived is not the same as being foolish. The woman in the garden was talking to the shrewdest creature God had made. The Corinthians were up against teachers so convincing that Paul had to write them more than once. Deception works on good people because it is designed to.

Shame is one of the ways a lie keeps its hold. If you can't admit you were wrong without feeling worthless, you may keep defending the story long after you've stopped believing it. Grace makes it possible to say, "I got that wrong," and walk away lighter.

If what you went through involved a church leader's abuse of power, please talk to someone outside that system: a counselor, a trusted pastor in another congregation, or, where a crime may have been committed, the authorities. Getting that help is one of the ways God cares for his people.

FOR REFLECTION

1. The serpent turned “every tree but one” into “any of the trees.” Where have you heard God described as stingier than he is?
2. Read Psalm 55:12-14 again. Is there a person whose betrayal still stings? You can write their name without saying anything else.
3. Is there something you once believed and repeated that you now know was false? What would it take to say so out loud?

Part Two: The Spirit of Truth

3. A Person, Not a Platform

On the night before he died, Jesus told his disciples he was going away, and Thomas, practical as ever, said they didn't even know where he was going. How could they know the way? Jesus answered:

> *I am the way, the truth, and the life. No one can come to the Father except through me.*
>
> John 14:6

Christians often quote that verse to talk about salvation, and it is about that. It also says something remarkable about truth itself. Jesus didn't say, "I teach the truth," or "I have the right answers." He said *I am* the truth.

For Christians, then, truth is ultimately a person to be known and followed. That changes what it means to be on the side of truth.

More than correct information

The Old Testament word most often translated "truth," *emet*, carries a sense of firmness and reliability. It is something you can lean your weight on. Many scholars point out that it overlaps with faithfulness: a true friend is one who stays true, and a true word is one that holds up when you test it.

That is why getting the facts right, though it matters, isn't the whole of truth. When the devil tempted Jesus in the wilderness, he quoted Scripture accurately (Matthew 4:6). The words were right. The purpose was a lie.

The same thing happens in churches. A person can win every doctrinal argument and still be living a lie, because their life has drifted from the Person they are defending. There is a sharp way to say it: some people defend Scripture with precision and deny Christ with their cruelty.

If Jesus is the truth, then cruelty in his name is a kind of falsehood, however accurate the proof texts.

The truth will set you free

Another verse gets quoted constantly, often on its own. Here it is with the verse in front of it:

> *Jesus said to the people who believed in him, "You are truly my disciples if you remain faithful to my teachings. And you will know the truth, and the truth will set you free."*
>
> John 8:31-32

Notice who he is talking to: "the people who believed in him." These are new believers, and the promise comes with a condition. Freedom comes through *remaining faithful to his teachings*, a long obedience, more than a single moment of insight.

Then read to the end of the chapter. The conversation goes badly. These same listeners bristle when Jesus suggests they need freeing. By the last verse, "they picked up stones to throw at him" (John 8:59).

It is a sobering arc. People who started out believing in Jesus ended up trying to kill him, because the truth he told them was not the truth they wanted. Nobody in that crowd thought they were on the wrong side.

Parts of the same body

Paul gives the plainest reason Christians should care about truth: "So stop telling lies. Let us tell our neighbors the truth, for we are all parts of the same body" (Ephesians 4:25).

Lying to each other, in Paul's picture, is like a hand deceiving the eye. The body can't work if its parts can't trust each other. Every rumor passed along in a church, every exaggeration about another believer, every half-truth told to win an argument, damages the body the liar belongs to.

And truth starts deeper than our words. David, praying after the worst failure of his life, wrote: "But you desire honesty from the womb, teaching me wisdom even there" (Psalm 51:6). God wants truth all the way down, in the places no one else sees. A person who is honest in public and dishonest with himself is still living a lie. Part Three comes back to that.

The truth that wounds first

Truth that sets people free often hurts on the way in. It exposes a comfortable story. It tells you that the person you admire was not who you thought, or that something you believed for years doesn't hold up, or that you were part of the problem.

That is one reason people resist it. A lie that flatters us is much easier to live with than a truth that humbles us.

Jesus never flattered anyone. He also never crushed anyone who came to him honestly. He told the woman at the well everything she had ever done, and she ran to tell the town (John 4). He told Peter he would deny him, and then, after Peter did exactly that, cooked him breakfast on the beach and gave him his work back (John 21). The truth Jesus tells is the truth a good doctor tells: hard, specific, and aimed at healing.

Truth you can lean on

This matters for discernment in a practical way. If truth is ultimately a person, then you aren't only asking "Is this claim accurate?" You are also asking "Does this sound like him?"

Does it lead toward humility, or toward contempt? Does it make me more honest about myself, or more certain about everyone else? Does it bear the fruit Jesus said would mark his followers, or a different crop entirely?

Those questions won't settle whether a news story is accurate. The next two chapters have other tools for that. But they will catch a great deal of what passes for Christian truth-telling and isn't.

FOR REFLECTION

1. What difference does it make to you that Jesus said "I am the truth" instead of "I teach the truth"?
2. Have you ever been right about the facts and wrong in how you held them? Write down one time.
3. Think of a voice you trust about faith: a writer, a preacher, a friend. Does what they say lead you toward humility or toward contempt?

4. Test the Spirits

Late in the first century, the writer the Church has long known as the apostle John wrote to churches that were being pulled apart by teachers with persuasive new ideas. His advice was simple:

> *Dear friends, do not believe everyone who claims to speak by the Spirit. You must test them to see if the spirit they have comes from God. For there are many false prophets in the world.*
>
> 1 John 4:1

Test them. Christians are told to check what gets said in God's name.

Paul gave the church at Thessalonica the other half of that balance: "Do not scoff at prophecies, but test everything that is said. Hold on to what is good" (1 Thessalonians 5:20-21). Don't sneer at everything, and don't swallow everything. Test it, and keep what holds up.

The Bereans checked Paul

When Paul and Silas were driven out of Thessalonica, they went on to a town called Berea, and Luke records how the people there responded:

> *And the people of Berea were more open-minded than those in Thessalonica, and they listened eagerly to Paul's message. They searched the Scriptures day after day to see if Paul and Silas were teaching the truth.*
>
> Acts 17:11

Think about who they were checking. This was the apostle Paul, who had met the risen Christ and would go on to write nearly half the books of the New Testament. The Bereans listened eagerly, and then they went home and looked it up. Luke calls that open-minded, and holds them up as an example.

If it was right to check Paul against the Scriptures, it is right to check your pastor, your favorite podcaster, your denomination's statement, and this guide. Anyone who tells you that checking is disloyal is asking for something Paul never asked for.

Four hundred prophets and one

The Old Testament has a story that could have been written this morning.

King Ahab of Israel wanted to go to war, and he asked King Jehoshaphat of Judah to join him. Jehoshaphat, a cautious man, said, "But first let's find out what the LORD says" (1 Kings 22:5). So Ahab called in his prophets, about 400 of them, and asked whether he should attack.

"They all replied, 'Yes, go right ahead! The Lord will give the king victory!'" (1 Kings 22:6).

Four hundred voices, all saying the same thing, all saying exactly what the king wanted. Jehoshaphat wasn't satisfied. He asked whether there was another prophet. And Ahab's answer is one of the most honest lines in the Bible:

> *There is one more man who could consult the LORD for us, but I hate him. He never prophesies anything but trouble for me! His name is Micaiah son of Imlah.*
>
> 1 Kings 22:8

The messenger sent to fetch Micaiah coached him on the way: "Look, all the prophets are promising victory for the king. Be sure that you agree with them and promise success" (1 Kings 22:13). Micaiah's answer: "As surely as the LORD lives, I will say only what the LORD tells me to say" (1 Kings 22:14).

He told the king the battle would go badly. Ahab had him thrown in prison on bread and water. Then Ahab went to war, and he died there, just as Micaiah had said (1 Kings 22:27-37).

What Micaiah teaches

A few things stand out.

The number of voices proved nothing. Four hundred prophets were wrong, and one was right. Agreement can come from truth, but it can also come from fear, or from everyone knowing which answer gets you invited back.

The voice that told the powerful what they wanted to hear deserved the most suspicion. Ahab hated Micaiah because he brought bad news. That was exactly the reason to listen to him.

And the pressure to conform came gently, through a friendly messenger: just agree with everyone else. Most of us will never be thrown in prison for telling the truth. We will often be invited, kindly, to go along.

By their fruit

How do you test someone who claims to speak for God? Scripture gives several measures. John offered one about doctrine: a true teacher acknowledges “that Jesus Christ came in a real body” (1 John 4:2). The Bereans used another: check it against the Scriptures.

Jesus gave the most practical one. “Beware of false prophets who come disguised as harmless sheep but are really vicious wolves. You can identify them by their fruit, that is, by the way they act” (Matthew 7:15-16).

Fruit takes time to show. A teacher can sound right for years. But over time, look at what grows around them. Do the people under their influence become kinder, humbler, more honest, more generous? Or more fearful, more contemptuous and more sure that everyone outside the circle is the enemy? Is the leader accountable to anyone? How does he treat people who disagree with him, or people who leave?

Those questions apply to movements, media outlets and political causes as much as to preachers. They apply to us, too.

The Spirit of truth

None of this leaves us alone with our wits. On the night before he died, Jesus promised that “when the Spirit of truth comes, he will guide you into all truth” (John 16:13). Earlier the same evening, he called the Spirit an Advocate “who will never leave you” and said, “He is the Holy Spirit, who leads into all truth” (John 14:16-17).

The Spirit’s guidance is real, and it works through the testing. The Spirit uses Scripture, the wisdom of the wider Church, a conscience that hasn’t been numbed, and honest friends. He seldom shouts. Elijah found him in a whisper.

FOR REFLECTION

1. Who are the voices you find it hardest to test, because you trust them so much? Write down one name.
2. Have you ever been the Micaiah in a room, or watched someone else be? What did it cost?
3. This week, take one claim from a sermon, podcast or post and look up the passage it cites. What did you find?

5. Itching Ears

Second Timothy is, by most accounts, Paul's last letter, written from prison in Rome to his young friend Timothy, who was most likely still leading the church in Ephesus. Paul knew he didn't have long to live, and he packed his final instructions with urgency:

> *Preach the word of God. Be prepared, whether the time is favorable or not. Patiently correct, rebuke, and encourage your people with good teaching. For a time is coming when people will no longer listen to sound and wholesome teaching. They will follow their own desires and will look for teachers who will tell them whatever their itching ears want to hear. They will reject the truth and chase after myths.*
>
> 2 Timothy 4:2-4

This passage often gets read as a prophecy about the end of the world. In context, Paul is talking about Timothy's own congregation. He has already named people in Ephesus who wandered off after false teaching (2 Timothy 2:17-18). He is warning a young pastor about what will happen in his church, among his people, soon.

And the warning falls mainly on listeners. People "will look for teachers" who tell them what they want to hear. The itch comes first. The teacher who scratches it shows up because there is demand.

The demand side

That is uncomfortable, because it puts the problem partly on us.

Every one of us has an itch: a story we want confirmed, a group we want to feel superior to, a fear we want validated, a sin we want excused. Whoever scratches that itch will feel trustworthy, and whoever won't will feel suspicious. The heart picks its teachers.

Proverbs saw it centuries before Paul: "Only simpletons believe everything they're told! The prudent carefully consider their steps" (Proverbs 14:15). And again: "Spouting off before listening to the facts is both shameful and foolish" (Proverbs 18:13).

Faster, farther, deeper

Our generation has built machines that are very good at scratching itches.

In 2018, three researchers at MIT, Soroush Vosoughi, Deb Roy and Sinan Aral, published a study in the journal *Science* on how true and false news spread on Twitter. They followed about 126,000 stories shared by roughly three million people between 2006 and 2017, each one checked by six independent fact-checking organizations.

False stories were 70 percent more likely to be retweeted than true ones. True stories took about six times as long to reach 1,500 people. And when the researchers removed automated bot accounts, the gap remained. In their words, falsehood spread "farther, faster, deeper, and more broadly than the truth," and people, not bots, were mainly responsible.

The study has limits. It covered one platform, and the researchers could only suggest why false news spread faster. One likely reason is novelty: lies are often more surprising than the truth, and surprising things get shared. Still, the basic finding fits what Paul warned about. Given the choice, crowds tend to pass along what excites them over what is accurate.

Drowned in a sea of irrelevance

In 1985, a media critic named Neil Postman wrote a book called *Amusing Ourselves to Death*. He compared two famous visions of the future, George Orwell's *1984* and Aldous Huxley's *Brave New World*. "What Orwell feared were those who would ban books," Postman wrote. "What Huxley feared was that there would be no reason to ban a book, for there would be no one who wanted to read one."

He went on: "Orwell feared that the truth would be concealed from us. Huxley feared the truth would be drowned in a sea of irrelevance."

Postman thought Huxley was closer to right, and he wrote that before the internet. Much of the noise around us doesn't hide the truth. It buries it under so much else that we stop looking.

A spirit of fear

One of the strongest itches is fear. A great deal of what fills our feeds is built to frighten us: they are coming for your family, your faith, your country, your way of life. Fear keeps people watching, clicking and giving. It also makes them easier to lead, because frightened people stop asking questions.

Paul wrote to Timothy in the same letter: "For God has not given us a spirit of fear and timidity, but of power, love, and self-discipline" (2 Timothy 1:7). That verse makes a useful test. When a message leaves you more afraid, more suspicious of your neighbors and more desperate to hear the next update, it is worth asking which spirit it came from.

Some fear is warranted. Real dangers exist, and Scripture never asks Christians to ignore them. But a steady diet of dread is a sign that someone has found your itch and is scratching it for their own purposes.

Pulpits that scratch

Churches are not immune. Some pulpits have learned that outrage fills seats and that the fastest way to bond a congregation is to give it an enemy. Some preach a political platform with Bible verses attached. Others preach a gospel so comfortable that no one is ever asked to change anything.

That happens on every side. A sermon can scratch a conservative itch or a progressive one. It can flatter the rich or flatter the angry. The test is the same for all of them: does this call me to repentance, or only call others to it?

The law of Moses had a rule that fits our moment precisely: "You must not pass along false rumors… You must not follow the crowd in doing wrong" (Exodus 23:1-2). Long before the share button, God told his people to check before they spread something, and to hold their ground when everyone else was going the other way.

FOR REFLECTION

1. What is your itch? Name one thing you want to hear that might make you less careful about whether it's true.
2. When did you last share something that turned out to be false? What made you believe it at the time?
3. For one day this week, notice every time something makes you angry online. How many of those things did you check before reacting?

Part Three: Judgment Begins at Home

6. The Mirror and the Weapon

So far this guide has mostly looked outward: at liars, at false teachers, at systems that reward falsehood. Scripture doesn't let us stay there for long. Sooner or later it hands us a mirror.

Peter, writing to Christians facing hostility from the world around them, said something that must have surprised them:

> *For the time has come for judgment, and it must begin with God's household. And if judgment begins with us, what terrible fate awaits those who have never obeyed God's Good News?*
>
> 1 Peter 4:17

Judgment begins with God's household. Peter starts at home, ahead of the pagans and the persecutors.

Not my responsibility

Paul says something similar in a letter to Corinth, a church with plenty of problems of its own. After addressing a scandal inside the congregation, he adds:

> *It isn't my responsibility to judge outsiders, but it certainly is your responsibility to judge those inside the church who are sinning. God will judge those on the outside.*
>
> 1 Corinthians 5:12-13

Read that slowly, because many churches have it exactly backward. A great deal of Christian energy goes into denouncing people outside the church, people who never claimed to follow Jesus in the first place. Meanwhile, the abuse in the youth group, the lies from the platform, the greed in the budget meeting, go unnamed.

Paul says the outsiders are God's business. The insiders are ours. And the nearest insider is the one in the mirror.

Bigger than a checklist

Part of the problem is how we think about sin.

Many of us learned it as a list of forbidden behaviors. Don't drink, don't swear, don't sleep around, and you're in good shape. Scripture names specific sins, but it never reduces sin to a list. Jesus kept pushing past the behavior to its source:

> *It is what comes from inside that defiles you. For from within, out of a person's heart, come evil thoughts, sexual immorality, theft, murder, adultery, greed, wickedness, deceit, lustful desires, envy, slander, pride, and foolishness. All these vile things come from within; they are what defile you.*
>
> Mark 7:20-23

Look at what sits in that list right next to sexual immorality and murder: greed, deceit, envy, slander, pride. The respectable sins and the scandalous ones come out of the same place. Jesus did the same thing in the Sermon on the Mount, tracing murder back to contempt and adultery back to the look that comes before it (Matthew 5:21-28).

Sin, in Scripture, is a disorder of the heart before it is a set of actions. It turns us away from loving God and loving our neighbor. One plain way to name the root: unbelief, which doubts that God is good, and unlove, which turns cold toward God and other people. Everything else grows from there.

The checklist's one great advantage

The checklist survives because it has one great advantage. It lets me exempt myself.

If sin is a list of things other people do, I can stand comfortably outside it. I don't do *those* things. My pride, my cruelty, my greed and my habit of passing along rumors about people I dislike don't appear on the list, so I never have to look at them.

Paul shut that door hard:

> *You may think you can condemn such people, but you are just as bad, and you have no excuse! When you say they are wicked and should be punished, you are condemning yourself, for you who judge others do these very same things.*
>
> Romans 2:1

Paul had just finished a long description of the sins of the pagan world in Romans 1. His original listeners were probably nodding along. Then, with the next breath, he turns to them. Nobody gets to stand outside the problem. That includes the person writing this, and the person reading it.

Picking and choosing

Churches lose credibility when they condemn some sins loudly and ignore others. Sexual sin gets a sermon series, while greed gets a pass, especially from wealthy donors. Racism gets explained away. Abuse gets handled quietly to protect the institution, and nationalism gets baptized.

People outside the church notice. People inside notice too, and many of them eventually leave, saying they couldn't stay in a place that preached holiness and practiced favoritism. Jesus had words for that: "And why worry about a speck in your friend's eye when you have a log in your own?" (Matthew 7:3).

Sin still needs naming. The fix is to name it everywhere, starting with ourselves and the institutions we belong to, and to keep the scale honest.

Love is the measure

If sin is bigger than a checklist, how do you know what counts? Jesus answered that question when a religious expert asked which commandment was greatest. Love God with everything you have, he said, and love your neighbor as yourself. Everything else hangs on those two (Matthew 22:37-40).

Paul put it in one sentence: "Love does no wrong to others, so love fulfills the requirements of God's law" (Romans 13:10).

That doesn't make sin vague, because love is far more demanding than any list. A checklist asks whether something is forbidden. Love asks harder questions. Does this bring life or harm? Who pays for my choice? Am I treating this person as someone God loves, or as a problem to be managed? A person can keep every rule and still fail all of those.

A mirror, not a weapon

Scripture's teaching about sin was given to us as a mirror: something to hold up to our own faces, so we can see what needs washing. Too often it gets turned around and used as a weapon, aimed at someone else to prove they don't belong.

You can usually tell which one is happening by where the eyes are pointed. A mirror makes you look at yourself first. A weapon always points away.

FOR REFLECTION

1. Which sins were preached about most in the churches you've known? Which ones were never mentioned?
2. Read Mark 7:20-23 slowly. Which word in that list do you most need to sit with?
3. Think of one time Scripture was used on you as a weapon. Then think of one time it worked on you as a mirror. Write a sentence about each.

7. “We Can See”

John’s Gospel tells a long, almost comic story about a man born blind. Jesus heals him. The neighbors argue about whether it’s really him. The religious leaders interrogate him, then his parents, then him again. They want him to say Jesus is a sinner, because Jesus healed on the Sabbath.

The man refuses to play along. “I don’t know whether he is a sinner,” he says. “But I know this: I was blind, and now I can see!” (John 9:25). They throw him out.

Then Jesus finds him, and some of the leaders overhear the conversation:

> *Then Jesus told him, “I entered this world to render judgment—to give sight to the blind and to show those who think they see that they are blind.” Some Pharisees who were standing nearby heard him and asked, “Are you saying we’re blind?” “If you were blind, you wouldn’t be guilty,” Jesus replied. “But you remain guilty because you claim you can see.”*
>
> John 9:39-41

Because you claim you can see. The danger was never that they couldn’t see. It was that they were sure they could.

The blindness we can’t see

Every kind of deception described in this guide has an easier target than other people. It is us.

Jeremiah put it bluntly: “The human heart is the most deceitful of all things, and desperately wicked. Who really knows how bad it is?” (Jeremiah 17:9). The prophet means the question. Who does know? And the answer comes in the next verse: “But I, the LORD, search all hearts and examine secret motives” (Jeremiah 17:10).

We don’t see our own motives clearly. We tell ourselves flattering stories about why we did what we did. We remember our good intentions and other people’s bad results. John wrote that “if we claim we have no sin, we are only fooling ourselves and not living in the truth” (1 John 1:8). The first person we fool is ourselves.

That makes the most dangerous sin, very often, the one I can’t see in myself.

Two men at the Temple

Jesus told a story aimed squarely at that blindness. Luke says he told it "to some who had great confidence in their own righteousness and scorned everyone else" (Luke 18:9):

> *Two men went to the Temple to pray. One was a Pharisee, and the other was a despised tax collector. The Pharisee stood by himself and prayed this prayer: 'I thank you, God, that I am not like other people—cheaters, sinners, adulterers. I'm certainly not like that tax collector! I fast twice a week, and I give you a tenth of my income.' But the tax collector stood at a distance and dared not even lift his eyes to heaven as he prayed. Instead, he beat his chest in sorrow, saying, 'O God, be merciful to me, for I am a sinner.'*
>
> Luke 18:10-13

Jesus said it was the tax collector who went home justified before God (Luke 18:14).

The Pharisee wasn't lying about his fasting or his giving. Everything on his list was true. That was the trap. His real sin, the contempt in "I am not like other people," didn't appear on his list at all, so he couldn't see it.

It is easy to update his prayer. *Thank you, God, that I am not like those people*: the liberals or the conservatives, the legalists or the compromisers, the people still in church or the people who left. Every tribe has a version of it. The Pharisee's prayer works in every direction, which is why it is so hard to catch ourselves praying it.

Sincerely wrong

On the night before he died, Jesus warned his disciples about what was coming for them:

> *For you will be expelled from the synagogues, and the time is coming when those who kill you will think they are doing a holy service for God.*
>
> John 16:2

That may be the most frightening verse in the Bible on the subject of deception. The people who would persecute the early Christians would not be cynics. They would be sincere, devout, convinced they were defending God.

One of them was a young man named Saul, who would later be known as Paul. He held the coats while Stephen was stoned and went on to hunt Christians from city to city, all out of zeal for God. It took being knocked to the ground and blinded on the road to Damascus for him to see.

Sincerity is not the same as truth. That should make all of us a little more humble about our own certainty.

Friends who wound

Because we can't see our own blind spots, we need people who can. Proverbs says, "Wounds from a sincere friend are better than many kisses from an enemy" (Proverbs 27:6).

Most of us arrange our lives to avoid those wounds. We follow people who agree with us, join groups where everyone thinks alike, and drift away from friends who ask uncomfortable questions. The result is a life full of kisses and empty of honest friends.

Look at who in your life is allowed to tell you that you are wrong. If the answer is no one, that may be the most important thing this chapter has to show you.

Search me

The way out of self-deception runs through asking for help from the One who sees what we can't.

The psalmist prayed it this way: "Search me, O God, and know my heart; test me and know my anxious thoughts. Point out anything in me that offends you, and lead me along the path of everlasting life" (Psalm 139:23-24).

And John, right after warning that we fool ourselves, gives the remedy: "But if we confess our sins to him, he is faithful and just to forgive us our sins and to cleanse us from all wickedness" (1 John 1:9). Seeing our own blindness leads, in the end, to mercy, the same mercy the tax collector found.

FOR REFLECTION

1. Finish the Pharisee's sentence honestly: "Thank you, God, that I am not like ____." Who fills in the blank for you?
2. Where might you be sincerely wrong? Name one belief you hold strongly that you have never seriously tested.
3. Pray Psalm 139:23-24 slowly tonight before you sleep. Write down anything that surfaces.

8. Naming Evil Without Becoming a Gatekeeper

None of this means Christians should stop calling evil what it is. Abuse is evil, and so are lies that wreck lives. Cruelty, greed and exploitation are evil. A church that can't say so out loud has lost its voice.

The question is how. Scripture is full of people who named evil well, and a few who did it terribly.

Gently and humbly

Paul gave the Galatians a short instruction that covers a great deal of ground:

> *Dear brothers and sisters, if another believer is overcome by some sin, you who are godly should gently and humbly help that person back onto the right path. And be careful not to fall into the same temptation yourself.*
>
> Galatians 6:1

Three things stand out. The goal is restoration, helping a person back onto the path, and has nothing to do with winning. The manner is gentle and humble. And the one doing the correcting is told to watch himself, because the same temptation is waiting for him.

Correction that skips any of those three has drifted into something else.

The accusers first

John's Gospel includes a scene where religious leaders dragged a woman caught in adultery in front of Jesus and a crowd. "The law of Moses says to stone her," they said. "What do you say?" (John 8:5). They were using her as a trap for him.

Jesus stooped and wrote on the ground. When they kept pressing, he stood up and said, "All right, but let the one who has never sinned throw the first stone!" (John 8:7). Then he bent down again.

> *When the accusers heard this, they slipped away one by one, beginning with the oldest, until only Jesus was left in the middle of the crowd with the woman. Then Jesus stood up again and said to the woman, "Where are your accusers? Didn't even one of them condemn you?" "No, Lord," she said. And Jesus said, "Neither do I. Go and sin no more."*
>
> John 8:9-11

Notice the order. Jesus dealt with the accusers first. Only after they had faced their own sin and walked away did he speak to her, and when he did, he spoke mercy before instruction. He never pretended what she had done was nothing. He also refused to let it be used as a weapon by people who had their own reckoning to face.

The oldest left first. Maybe they had lived long enough to know.

"You are that man!"

The Old Testament's best example of confronting sin may be the prophet Nathan, and his target was the most powerful man in the country.

King David had taken another man's wife and arranged that man's death. God sent Nathan to him. Nathan started with a story about a rich man who stole a poor man's only lamb. David was furious: "Any man who would do such a thing deserves to die!" (2 Samuel 12:5).

"Then Nathan said to David, 'You are that man!'" (2 Samuel 12:7).

And David, to his credit, broke: "I have sinned against the LORD" (2 Samuel 12:13).

Nathan was a prophet in David's own court. He was confronting his own king, inside his own camp, at real risk to himself. That is what courageous truth-telling usually looks like. It is easy to denounce the sins of people far away who will never hear you. It is hard to say "you are that man" to someone you depend on.

Mercy and caution

Jude's short letter ends with a picture of the different ways love responds to people in trouble:

> *And you must show mercy to those whose faith is wavering. Rescue others by snatching them from the flames of judgment. Show mercy to still others, but do so with great caution, hating the sins that contaminate their lives.*
>
> Jude 1:22-23

Jude names three responses: mercy for the wavering, rescue for those in danger, and caution with those whose sin could pull you down too. He assumes discernment: you have to know which situation you are in. A single tone, whether harsh or soft, won't fit them all.

When holiness becomes a weapon

Some readers of this guide have seen holiness used as a club. A leader who could not be questioned. Correction that only ever flowed downward. Private sins of the powerful kept quiet while ordinary members were shamed in public. "Speaking the truth in love" used as cover for cruelty.

Whatever it called itself, that was control wearing holiness as a costume, and the Bible's own prophets would have recognized it. If you have been on the receiving end, please hear this clearly: what was done to you was wrong, and it was not God's doing. Talking with a counselor or a pastor outside that system is one of the ways God cares for people, and no failure of faith.

The measure

Micah summed up what God asks of his people in one sentence:

> *No, O people, the LORD has told you what is good, and this is what he requires of you: to do what is right, to love mercy, and to walk humbly with your God.*
>
> Micah 6:8

Doing right means naming evil and refusing to go along with it. Loving mercy means remembering why you're naming it: to rescue, never to destroy. Walking humbly means remembering that you, too, need mercy, every day.

Proverbs puts the cost plainly: “Get the truth and never sell it” (Proverbs 23:23). Truth sometimes costs friendships, standing and comfort. Holding it with mercy and humility costs even more, because it gives up the pleasure of being better than someone. It is still the only way of holding truth that looks like Jesus.

FOR REFLECTION

1. Galatians 6:1 asks for gentleness, humility and self-watchfulness. Which of the three do you most often skip?
2. Is there someone in your own camp, a leader, a friend or a family member, who needs a Nathan? Is there one who needs to be one for you?
3. Has holiness ever been used as a weapon against you? If so, write one sentence telling the truth about it. You don’t have to show anyone.

Part Four: Practice

9. Practices From the Whole Church

Discernment is a skill that grows "through training" (Hebrews 5:14), and Christians across the centuries have built habits to train it. Monks, reformers, Quakers and, lately, fact-checkers have all worked out ways to slow down, look again and hear what is actually being said.

The practices below come from Catholic, Orthodox and Protestant believers, and from the Scriptures they all share. Think of them as a pantry, not a program. Don't try them all. Choose one and try it for two weeks. If it doesn't fit, set it down and pick another. None of them will make you immune to deception. They may make you harder to fool, and quicker to notice when you're fooling yourself.

Practice	Rooted in	Time	Good for
Pause Before You Share	Exodus 23:1	30 seconds	Rumors and outrage
Read Sideways	Proverbs 18:17	5 minutes	Claims you find online
The Berean Habit	Acts 17:11	15 min, weekly	Sermons, podcasts, this guide
Ignatius's Rules for Discernment	Catholic (Ignatius of Loyola)	Ongoing	Big decisions and dark seasons
Watchfulness	Orthodox; Proverbs 4:23	A few minutes, through the day	A scattered, anxious mind
Tell the Truth About Yourself	James 5:16; Bonhoeffer	One conversation	Self-deception, hidden sin
A Clearness Committee	Quaker	2-3 hours, once	A hard decision

Pause Before You Share

"You must not pass along false rumors" (Exodus 23:1). Before you forward, repost or repeat anything that stirs you up, stop. Pray one sentence. Then ask three questions: Do I know this is true? Who benefits if I spread it? Would I say it to the face of the person it's about?

If you can't answer the first question, don't share it. If you already have, and it turns out false, say so where you shared it. Correcting yourself in public is one of the most powerful things a Christian can do online, partly because it is so rare.

Read Sideways

"The first to speak in court sounds right—until the cross-examination begins" (Proverbs 18:17).

In 2017, researchers at the Stanford History Education Group, led by Sam Wineburg and Sarah McGrew, watched three groups evaluate websites: ten professional fact-checkers, ten historians with doctorates, and twenty-five Stanford undergraduates. The historians and students mostly stayed on the site in front of them and judged it by how it looked. They were often fooled. The fact-checkers glanced at the site, then left it, opening new tabs to find out what others said about the source. The researchers called it lateral reading. The fact-checkers reached better conclusions in a fraction of the time.

Try it. When a claim or a website grabs you, don't keep reading it. Open a new tab and search for who is behind it and what reliable sources say about it. Five minutes of cross-examination will catch a surprising amount.

The Berean Habit

The Bereans "searched the Scriptures day after day to see if Paul and Silas were teaching the truth" (Acts 17:11).

Once a week, take one sermon, podcast, post or chapter of a Christian book, including this one, and check its use of Scripture. Look up every verse it cites. Read the verses around it. Ask whether the passage actually says what it was used to say. A study Bible or a free online Bible with cross-references will do. You may be surprised how often a verse means something quite different in its own neighborhood.

Ignatius's Rules for Discernment

Ignatius of Loyola, a sixteenth-century soldier turned priest, noticed that the inner life has weather. Some seasons bring what he called consolation: a sense of God's nearness, peace, hope, love. Others bring desolation: in his words, "darkness of soul, disturbance in it," restlessness and a pull away from God.

One of his rules is especially useful for people living in noise: “In time of desolation never to make a change.” Big decisions made in the dark, he warned, tend to be bad ones. When you are anxious, angry or hopeless, hold steady with the commitments you made in a clearer season, and wait.

Pay attention, too, to how a message leaves you. Ignatius noticed that some ideas arrive feeling like light but leave you, over time, more anxious, more contemptuous and further from God. That trajectory is worth more than the first impression.

Watchfulness

The Orthodox tradition has a word for the inner attention that guards against deception: *nepsis*, usually translated watchfulness or sobriety. The early desert monks wrote about it at length. Its basic idea is the one in Proverbs: “Guard your heart above all else, for it determines the course of your life” (Proverbs 4:23).

Many Orthodox Christians practice watchfulness through the Jesus Prayer, repeated slowly through the day: “Lord Jesus Christ, Son of God, have mercy on me.” Some add “a sinner” at the end. When a thought, a headline or a resentment pushes its way in, notice it. Don’t chase it. Return to the prayer. Over time, you begin to notice what is trying to get your attention before it has already captured it.

Tell the Truth About Yourself

“Confess your sins to each other and pray for each other so that you may be healed” (James 5:16).

Self-deception thrives in secret. Dietrich Bonhoeffer wrote in *Life Together* that “he who is alone with his sin is utterly alone.” Confession breaks that isolation. Catholic and Orthodox Christians have a sacrament for it. Many Protestants practice it with a trusted friend, a pastor or a small group.

Choose one safe person and tell them one true thing about yourself that you have been hiding or excusing. You don’t need to tell them everything. Let them pray for you. Notice how the thing looks different once it has been said out loud.

A Clearness Committee

Quakers developed a simple practice for discernment when someone faces a hard decision. The person, called the focus person, invites a small group of trusted friends, often five or six. They meet for two or three hours. The focus person describes the question. Then the others may only ask honest, open questions. No advice, no stories about themselves, no fixing. Silence is welcome, and everything said stays in the room.

The point is to help you hear what you already know, under the noise of everyone else's opinions, including your own anxious ones. If you are facing a decision you can't see clearly, gather a few people you trust and try it.

FOR REFLECTION

1. Which one practice will you try for the next two weeks? Write it down, with a day and a time.
2. Which practice did you most want to skip? What might that resistance be telling you?
3. Two weeks from now, come back to this page. What did you notice that you would have missed before?

A Benediction

You may have come to these pages tired of being lied to, or tired of not knowing whom to trust. You may have come suspecting that a few of the stories you believed weren't true, and afraid of what it would mean to find out.

The noise won't stop because you finished a guide. The feeds will keep scrolling and the loudest voices will keep shouting. But you know some things now that the noise doesn't say. The truth is a person, and he can be trusted. The Spirit he sent still guides people into truth. The Bereans checked Paul, and you are free to check everyone. And when the blindness turns out to be your own, mercy is waiting, the same mercy the tax collector found.

So slow down and look again. Listen for the whisper under the wind. And go in peace, carrying the prayer Paul prayed for a church he loved:

> *I pray that your love will overflow more and more, and that you will keep on growing in knowledge and understanding. For I want you to understand what really matters, so that you may live pure and blameless lives until the day of Christ's return.*
>
> Philippians 1:9-10

Notes

Scripture quotations are taken from the *Holy Bible*, New Living Translation, copyright © 1996, 2004, 2015 by Tyndale House Ministries. Used by permission. All rights reserved.

CHAPTER 1

1 Kings 19:11-13. Elijah's flight and his complaint that he alone is left are in 1 Kings 19:1-10.

CHAPTER 2

Genesis 3:1 with Genesis 2:16-17. The contrast between God's "every tree" and the serpent's "any of the trees" is widely noted by commentators.

Paul's correspondence with Corinth included more than the two letters in the New Testament; see 1 Corinthians 5:9 and 2 Corinthians 2:4.

Lynn Hasher, David Goldstein and Thomas Toppino, "Frequency and the Conference of Referential Validity," *Journal of Verbal Learning and Verbal Behavior* 16 (1977): 107-112. Lisa K. Fazio, Nadia M. Brashier, B. Keith Payne and Elizabeth J. Marsh, "Knowledge Does Not Protect Against Illusory Truth," *Journal of Experimental Psychology: General* 144, no. 5 (2015): 993-1002. Both studies used statements tested in a laboratory; how strongly the effect carries over to everyday beliefs is still studied.

CHAPTER 3

On *emet*, see the standard Hebrew lexicons; the word's range includes firmness, reliability and faithfulness.

The phrase about defending Scripture with precision and denying Christ with cruelty is adapted from the source manuscript for this guide.

John 4:1-42 (the woman at the well); John 18:15-27 and 21:1-19 (Peter's denial and restoration).

CHAPTER 4

1 John is traditionally attributed to the apostle John and usually dated to the late first century; the letter itself does not name its author.

Thirteen of the New Testament's twenty-seven books carry Paul's name. Scholars debate the authorship of several of them.

1 Kings 22:1-40. The account of Ahab's death is in verses 34-37.

CHAPTER 5

2 Timothy is traditionally regarded as Paul's last letter, written from prison in Rome (2 Timothy 1:8, 1:17, 4:6-8). Timothy's location in Ephesus is inferred from 1 Timothy 1:3 and 2 Timothy 1:18; some scholars question the letter's Pauline authorship.

Soroush Vosoughi, Deb Roy and Sinan Aral, "The Spread of True and False News Online," *Science* 359, no. 6380 (2018): 1146-1151. The study covered about 126,000 rumor cascades on Twitter from 2006 to 2017, shared by about 3 million people. The authors note that their data come from one platform and that novelty is a proposed, not proven, explanation.

Neil Postman, *Amusing Ourselves to Death: Public Discourse in the Age of Show Business* (New York: Viking, 1985), foreword. Postman is describing the visions of George Orwell's *Nineteen Eighty-Four* (1949) and Aldous Huxley's *Brave New World* (1932); the sentences quoted are Postman's.

CHAPTER 6

This chapter draws on "What Is Sin? The Bible's Answer Is Bigger Than a Checklist," Faith Over Factions, faithoverfactions.com/what-is-sin/.

Matthew 22:34-40.

CHAPTER 7

John 9:1-41. On Saul at Stephen's death and his conversion, see Acts 7:58-8:3 and 9:1-19.

CHAPTER 8

John 7:53-8:11. This passage does not appear in the earliest Greek manuscripts of John, and most modern Bibles, the NLT among them, mark it with a note. Many Christians across traditions regard it as a true account of Jesus preserved by the early Church.

2 Samuel 11-12.

CHAPTER 9

Sam Wineburg and Sarah McGrew, "Lateral Reading: Reading Less and Learning More When Evaluating Digital Information," Stanford History Education Group Working Paper 2017-A1 (2017); published as "Lateral Reading and the Nature of Expertise," *Teachers College Record* 121, no. 11 (2019). The study observed 10 professional fact-checkers, 10 historians with PhDs and 25 Stanford undergraduates.

Ignatius of Loyola, *The Spiritual Exercises*, "Rules for Perceiving and Knowing in Some Manner the Different Movements Which Are Caused in the Soul," rules 4 and 5, trans. Elder Mullan (New York: P. J. Kenedy, 1914), as given at the Christian Classics Ethereal Library.

On watchfulness (*nepsis*), see *The Philokalia*, vol. 1, trans. G. E. H. Palmer, Philip Sherrard and Kallistos Ware (London: Faber and Faber, 1979), especially St. Hesychios, "On Watchfulness and Holiness." Wording of the Jesus Prayer varies by tradition.

Dietrich Bonhoeffer, *Life Together*, trans. John W. Doberstein (New York: Harper & Row, 1954), chapter 5, "Confession and Communion."

On the clearness committee, see Friends General Conference, "Clearness Committees," and Parker J. Palmer, *A Hidden Wholeness* (San Francisco: Jossey-Bass, 2004), chapter 8.

Check-In Questions and Prayer Prompts

Take these slowly. Write in the Faith Journal or on the lines below. What matters is that each question gets an honest answer somewhere.

1 Who lied to you in a familiar voice, and what did it cost you?

Write down what you believed, who told you, and what it took from you: years, relationships, money, a picture of God. You don't have to forgive anyone on this page. Just tell the truth about it.

PRAYER PROMPT

"God, I trusted people who spoke for you, and they were wrong. Help me grieve it without losing you."

2 Which voices do you find hardest to test?

Name one teacher, outlet or friend you trust so much you rarely check them. This week, look up one thing they said, the way the Bereans checked Paul.

PRAYER PROMPT

"Spirit of truth, I don't want to swallow everything or sneer at everything. Teach me to test what I hear and hold on to what is good."

3 What is your itch?

Write down the thing you most want to hear, the story that would make you feel right or safe. Then write one way it might be making you less careful.

PRAYER PROMPT

"Lord, I'd rather be comforted than corrected most days. Give me ears that want the truth more than the scratch."

4 Finish the Pharisee's prayer honestly: "Thank you, God, that I am not like ____."

Whoever fills that blank, write one way you are more like them than you'd like to admit. Then pray the tax collector's prayer instead.

PRAYER PROMPT

"O God, be merciful to me, for I am a sinner. Show me what I can't see in myself."

5 Which practice from Chapter 9 will you try for the next two weeks?

Write it down with a day and a time, like reading sideways before you share or the Berean habit on Sunday afternoon. In two weeks, write what you noticed.

PRAYER PROMPT

"Lord, the noise is loud and I'm tired. Help me slow down long enough to hear your whisper."

A Blessing for the Road

May the God who sees the wanderer find you wherever you are tonight.

May Christ, who never needed you to have it all together, meet you in the questions you're still carrying.

May the Spirit steady your feet when the noise gets loud, and quiet your heart when the world won't.

Go gently. Tell the truth. Love the ones in front of you.

And when you fall, and you will, may grace be the first thing you find when you get back up.

You're Always Welcome Here

If this helped, don't carry it alone. Write your answers in the Faith Journal, free and private. Share this with someone who's wandering. And come find us at faithoverfactions.com, on Substack, Facebook, Bluesky, and Instagram.

Faith Journal

This piece online

The porch light is always on.

Take Something for the Road

You don't have to walk this alone, and you don't have to pay to keep going. Here are a few companions for the journey. All six are free. No email address, no catch.

THE BELEAGUERED BELIEVER'S GUIDES

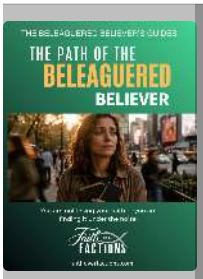

The Path of the Beleaguered Believer

"You are not losing your faith, you are finding it under the noise." For the one who keeps getting up.

FREE DOWNLOAD

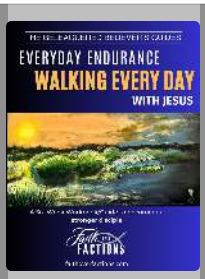

Everyday Endurance

Walking every day with Jesus: a six-week workbook for becoming a stronger disciple.

FREE DOWNLOAD

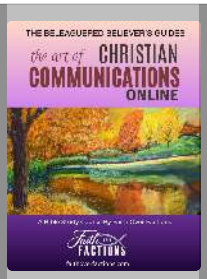

The Art of Christian Communications Online

A Bible study course on speaking truth with grace when the internet won't.

FREE DOWNLOAD

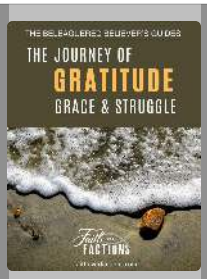

The Journey of Gratitude, Grace & Struggle

You don't have to feel grateful to begin. You only have to turn toward the One who hasn't left.

FREE DOWNLOAD

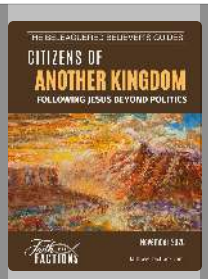

Citizens of Another Kingdom

Jesus is Lord, and nobody else gets the title. For the one whose church picked a side.

FREE DOWNLOAD

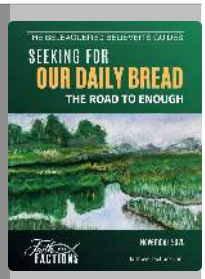

Seeking for Our Daily Bread

Faith, debt and enough. For the one who was told to just trust God.

FREE DOWNLOAD

And a Quiet Place to Write It All Down

The Faith Journal is a private space for the questions in these pages, the prayers you mean, and the faith that doesn't fit neatly anymore. Write honestly. Share prayer requests only when you're ready. Free, private by default, no comment threads, no algorithm.

Grace and peace for the road.

faithoverfactions.com